Tu scendi dalle stelle
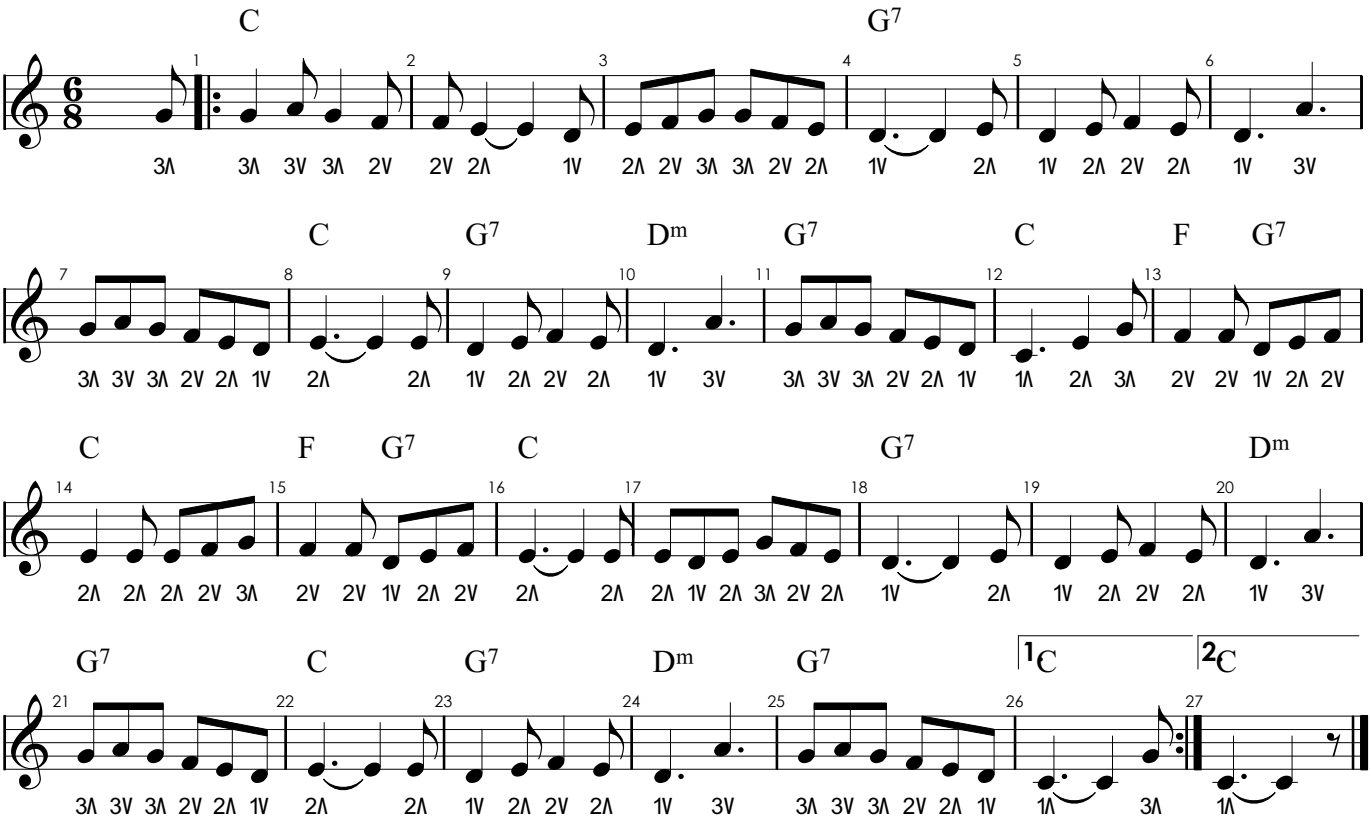
Italienisches Weihnachtslied